

Work zones present unique challenges for commercial motor vehicles (CMV), which include large trucks and buses. Do your part to make roads safer by remembering to plan your route, move early into an open lane, avoid distractions, obey signs and signals to slow down or stop, and keep extra space between vehicles.

DRIVING SAFELY THROUGH MD WORK ZONES

NATIONAL WORK ZONE FACTS 2021

Total Work Zone Fatalities: 956



Drivers and Passengers: 778

Pedestrians and Bicyclists: 173

Others: 5

(Occupants of non-motor vehicle transport device and persons on personal conveyances)

Total Fatal Work Zone Crashes Involving a CMV:



From 2020 to 2021, the number of fatal work zone crashes involving a large truck or bus increased by **39%**.

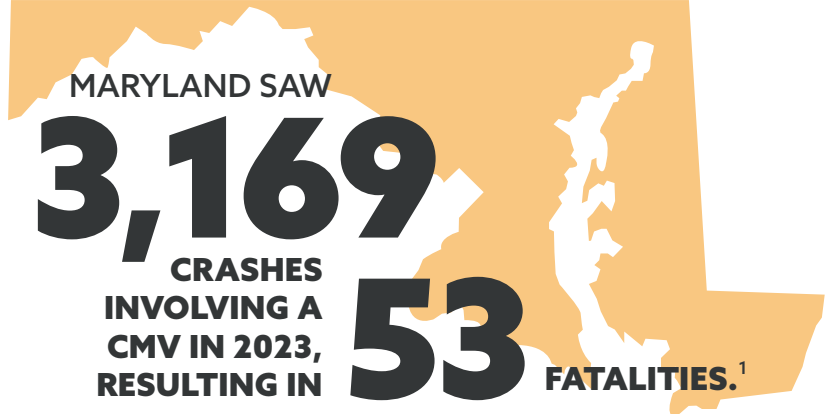

MARYLAND HAS MORE THAN **150** ACTIVE WORK ZONES²

STAY ALERT MARYLAND: Your Summer 2024 Work Zone Hot Spots

Bold locations had multiple CMV crashes in 2023

- **Baltimore County:** I-695, I-70, I-95, Charles Street, Reisterstown Road, Frederick Road, **Eastern Avenue**, Liberty Road, Loch Raven Boulevard, and Philadelphia Road
- **Montgomery County:** I-270, I-495, **Connecticut Avenue**, Carroll Avenue, **New Hampshire Avenue**, **Georgia Avenue**, **University Boulevard**, and Rockville Pike
- **Prince George's County:** I-495, Powder Mill Road, Croom Road, **Baltimore Avenue**, Rhode Island Avenue, University Boulevard, Carroll Avenue, **Kenilworth Avenue**, Woodyard Road, Riverdale Road, **St. Barnabas Road**, **Branch Avenue**, **MLK Highway**, and Main Street
- **Anne Arundel County:** I-695, I-97, **Annapolis Road**, Central Avenue, Muddy Creek Road, Arundel Expressway, Paul Pitcher Highway, Aviation Boulevard, St. Margarets Road, **Governor Ritchie Highway**, Maples Road, Fairhaven Road, and **Blue Star Highway**

¹ Maryland Gotham Crash

² MD Project Portal

For more information on driving safely around large trucks and buses, visit www.ShareTheRoadSafely.gov and for more on work zone safety, visit www.workzonesafety.org.

